1962

The Tiger

10

Digitized by the Internet Archive
in 2018 with funding from
LYRASIS and LYRASIS Members

https://archive.org/details/tigerthe1962stpa

THE 1962 TIGER

Published by The 1962 Senior Class
of

Saint Paul's College

. . . And Met The

Educational Advancement

Religious Enlightment

Challenge . . .

Cultural Enhancement

Social Refinement

DEDICATION

The 1962 Tiger is dedicated to the Smith family in memory of William A. Smith.

FOREWORD

Therefore, if any young person has embarked his life in the pursuit of knowledge, let him go on without doubting or fearing the event. Let him not be intimidated by the cheerless beginnings of knowledge, by the darkness from which she springs, by the difficulties which hover around her, by the wretched habitations in which she dwells, by the want and sorrow which sometimes journey in her train; but let him ever follow her as the Angel that guards him, and the Genius of his life. She will bring him out at last into the light of day, and exhibit him to the world comprehensive in acquirements, fertile in resources, rich in imagination, strong in reasoning, prudent and powerful above his fellows in all the relations and in all the offices of life.

Charles Lamb

CONTENTS

TITLE PAGE

DEDICATION

ADMINISTRATION

STAFF

FACULTY

CLASSES

ORGANIZATIONS

GREEKS

ATHLETICS

SENIOR DIRECTORY

ADVERTISEMENTS

MESSAGE

THE PRESIDENT

TO: THE MEMBERS OF THE 1962 GRADUATING CLASS

My dear friends:

Please permit me to congratulate you for producing this Yearbook. I recognize some of the problems and difficulties you have encountered in your efforts. However, the production is a credit to you and to your ability to work and see a job well done.

Very shortly you will leave this institution and become a part of the alumni of this institution. An institution is no stronger than its alumni.

It is our sincere hope that you will not forget us. We will not forget you. We need your help, and we shall at all times stand ready to assist you with any of your problems.

The world today needs men and women of strong Christian character. We have faith in you and believe each of you will make a contribution to the progress of mankind.

With best wishes, I am

Sincerely yours,

Earl H. McClenney

Earl H. McClenney
President

MESSAGE

SAINT PAUL'S COLLEGE

(Formerly Saint Paul's Polytechnic Institute)

FOUNDED BY JAMES SOLOMON RUSSELL—1888
(INCORPORATED 1890)

LAWRENCEVILLE, VIRGINIA

OFFICE OF THE DEAN

9 February 1962

The Graduating Class of 1962
Saint Paul's College
Lawrenceville, Virginia

Dear Friends:

Four years ago you were selected from a large number of applicants for admission to Saint Paul's College and at the time of your selection you were told that the college was obligating itself to make an investment in your future. The college has kept that obligation. It has made the promised investment. You are now on the threshold of the completion of your college work.

The extent to which the investment has been a sound one can only be determined by the extent to which you as graduates demonstrate that you possess the attributes of strong Christian character, sound scholarship, high personal integrity, the will to succeed in the most highly competitive environment that the American Negro has ever known, and loyalty and devotion to your Alma Mater. In demonstrating that you possess these attributes you will not only prove that the investment has been a sound one, but you will bring to your lives that success and happiness to which I believe each alumnus is entitled.

I congratulate you on your graduation. My best wishes go with you.

Sincerely yours,

T. H. E. Jones
Dean of the College

THEJ:vmb

THE DEAN

Edward I. Long, Dean of Personnel

William H. Whitehurst, PublicRelations and Director of Alumni Activities.

Alexander Easley, Chaplain

STAFF

Miss V. Brown
Secretary to the Dean

Mrs. J. Andrews
Secretary to the Dean

Mrs. L. W. Calander
Secretary to the Treasurer

Mrs. P. Parker
Secretary to the President

Mrs. J. N. Travis
Clerk-President's Office

Mrs. S. F. Leary
Secretary to the Registrar

Mr. F. A. Patterson
Bookkeeper

Mr. L. R. Parker
Registrar

Dr. K. H. Diggs

Director of the Department of Education

Mrs. N. D. Robinson
Assistant Registrar

Mr. C. W. Vaughn
Cashier

Miss A. Hawkins
Dean of Women

Miss J. Morrison
Assistant Dean of Women

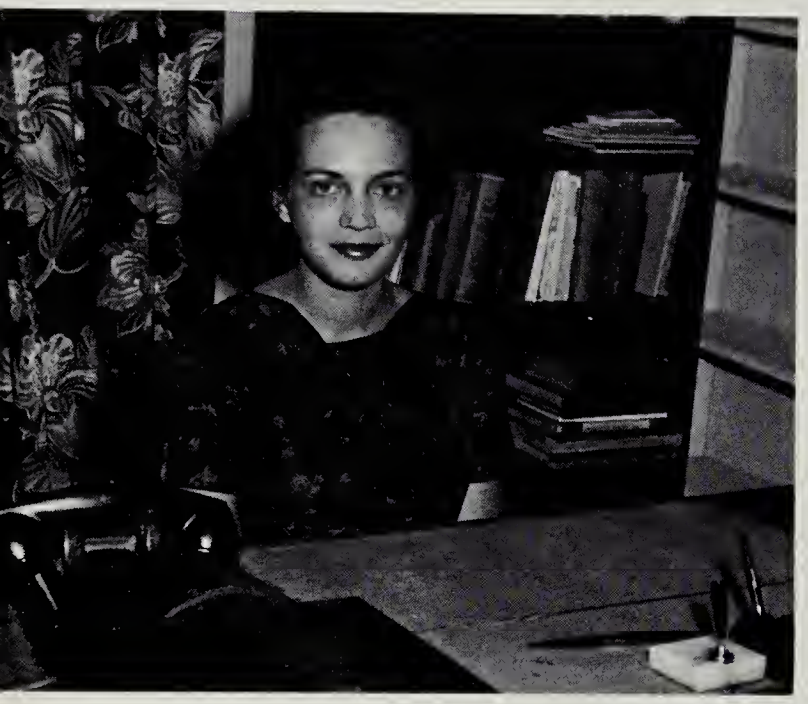

Mrs. M. P. Green
Assistant Dean of Women

Mrs. E. S. Nelson
Director of College Center

Mrs. L. Demons
Secretary to the Dean of Personnel

Mr. P. W. Williams
Assistant Dean of Men

Mrs. R. Phillips, Dietitian
Miss I. Dixon, Assistant Dietitian

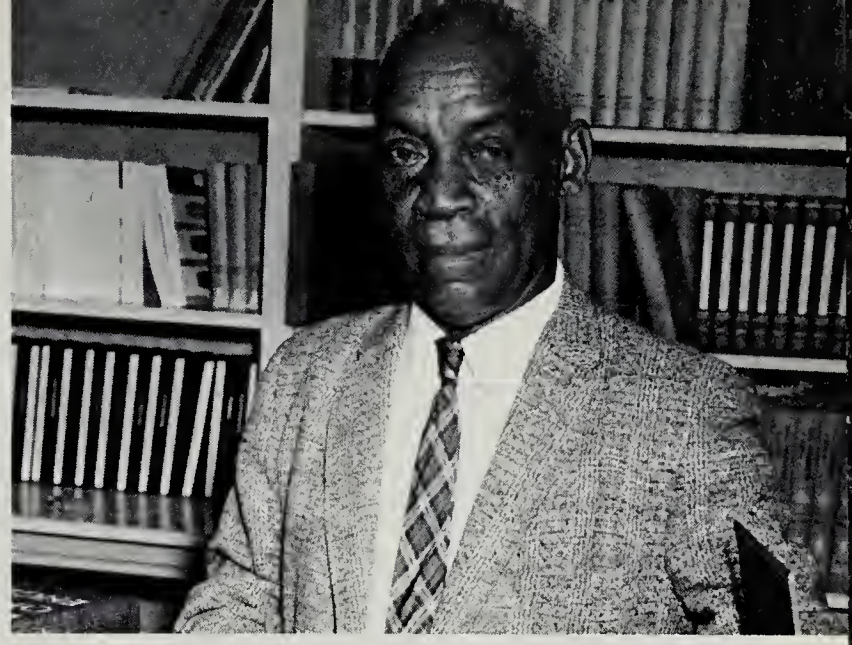

Mr. A. Maddux
Manager, Campus Bookstore

Dr. C. M. Nelson and Nurse R. L. Clark

Medical Staff

Mr. F. Davis
Chef, College Grill

Mrs. J. Lee, Mr. J. Thompson,
and Mr. R. Smith, Physical Ed. Staff

SAINT PAUL'S PRACTICE SCHOOL

FACULTY

Mrs. E. W. Giles

Mrs. J. L. Jones

Mrs. C. Law

Mrs. V. M. Marks

Mr. J. L. Travis

Principal

Mrs. T. W. Miller

Mrs. H. H. Ragland

Mrs. A. P. Vaughn

Mrs. S.J. Whitehurst

FACULTY

Dr. Anders
Social Science

Dr. E. Fisher
History

Miss J. L. Cole
English

Miss E. Fisher
Business Education

Mr. J. Kyle
Business Education

Mr. J. H. Ladson
Chemistry

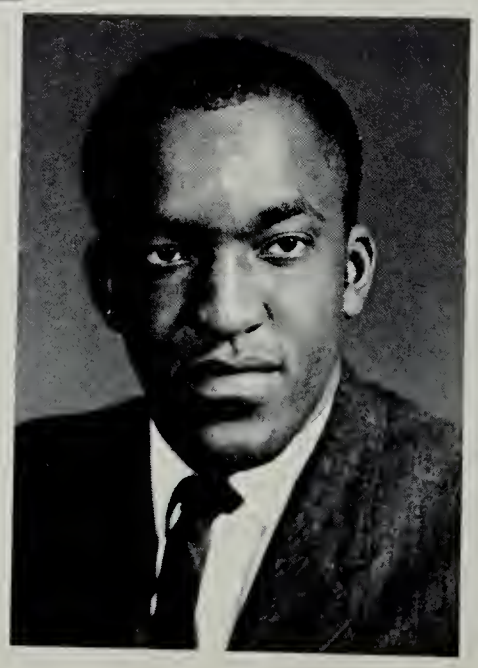

Mr. W. H. Whitehurst
Biological Sciences

Mrs. G. Taylor
Elementary Education

Mr. H. Witten
Mathematics

THE LIBRARY STAFF

Mrs. A. W. Harrison, Mrs. F.M. McClenney, and Mrs. C. C. White

Saint Paul's Memorial Chapel
The Altar

SENIORS

Senior Class President
Saint Paul's College
Lawrenceville, Virginia
March 24, 1962

Dear Classmates:

As we come to the formal closing of our college days, it is imperative that we should stop to think about where we are in life, what our college years have been worth to us, and where we are going after graduation.

This is an appropriate time to decide what the most important " things " in life are. The important " things " may be inherent gifts which we usually take for granted. They may be the " things " which are very close to our existence, or they may be the unexpected developments and surprises that make life worthwhile. These " things " are closely connected with our college life, for Saint Paul's College has had much to do with what we are and what we hope to be.

Our forefathers laid the groundwork for success. One of our great inherent gifts is a desire for a lifetime of purpose, enthusiasm, and opportunity. A desire for a lifetime made up of these paramount elements should be the spirit of the Class of 1962. Purpose, enthusiasm, opportunity -------- These are the goals for which we should strive!

As we embark upon a new horizon and as we meet the greatest challenge that may ever face us, we must have faith, hope, and courage ------ Faith that the future will hold the fulfillment of our purposes, hope that the present will formulate high ideals, and courage that the past has provided realistic outlooks.

As we journey our separate ways, let us remember our class motto: " Instruction ends in schoolrooms, but education ends only with life. "

Throughout your ventures may I wish for you a life full of plans, work, ideals, and achievements for the betterment of your family, your community, and your country.

Faithfully yours,
Robert F. Underwood
Robert Underwood

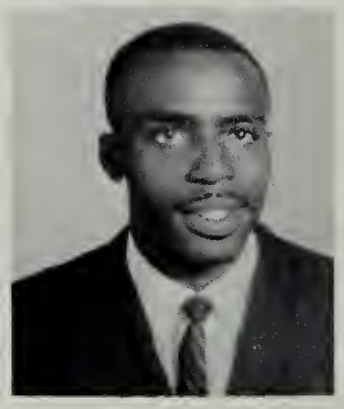

CLASS OFFICERS

SECRETARY

ASST. SECRETARY

PRESIDENT

VICE PRESIDENT

BUSINESS MANAGER

TREASURER

SENIORS

I. BELLE ATKINS

HENRY BLAKE

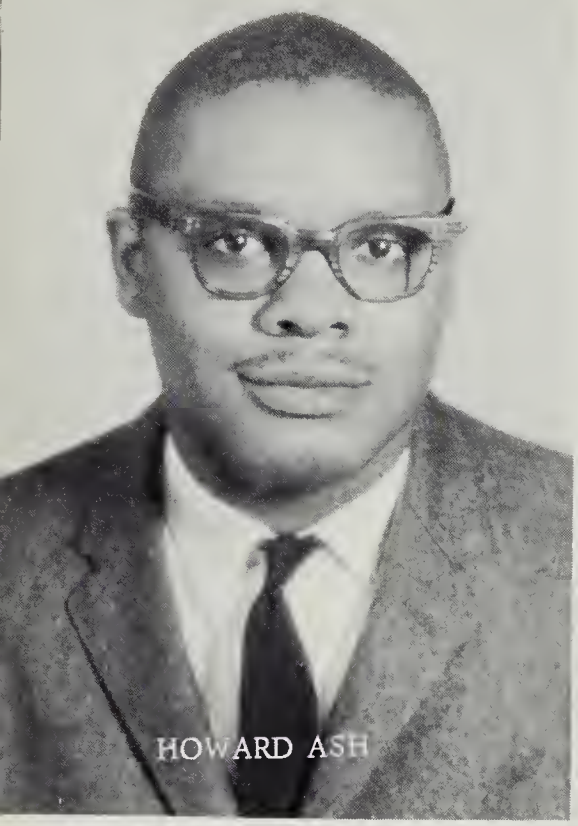

HOWARD ASH

BARBARA AVERY

CLAUDETTE BANKS

ANN BIRD

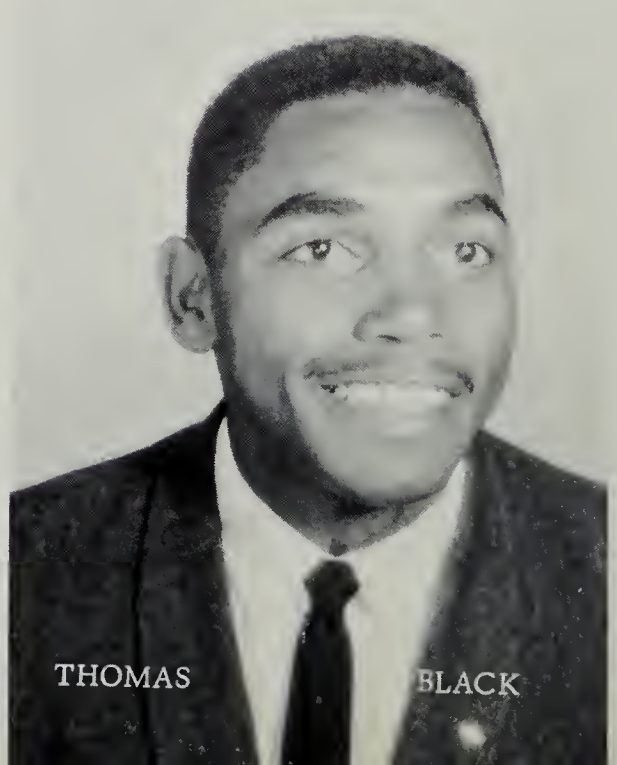

THOMAS BLACK

CAROL BOONE

ROSETTA A. BROOKS

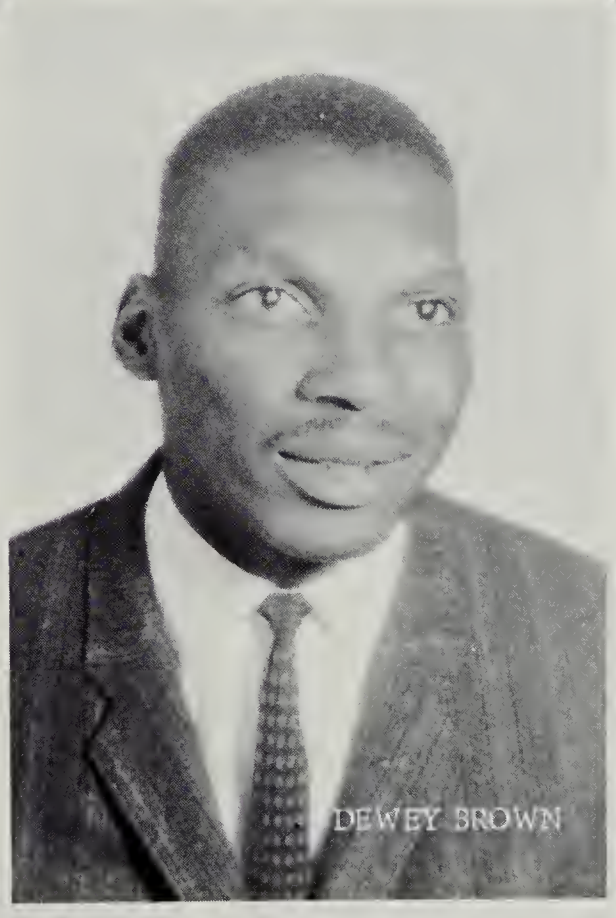

DEWEY BROWN

MARY E. BYRD

JOYCE L. CARTER

ROSETTA A. CARTER

SHIRLEY I. CARTER

ROSE M. COLLINS

CHRISTINE E. DAVIS

EUTHA P. DAVIS

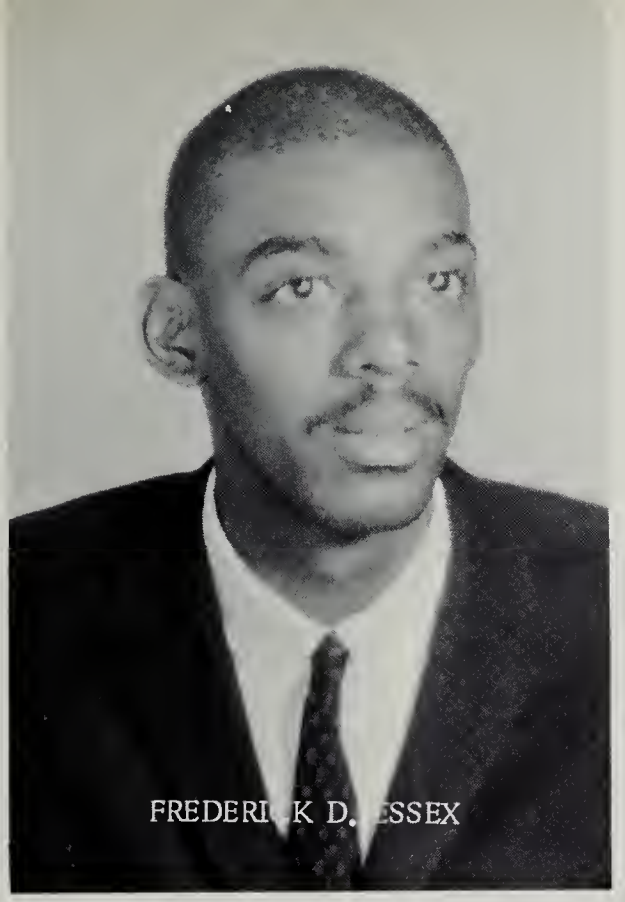
FREDERICK D. ESSEX

BARBARA H. EVANS

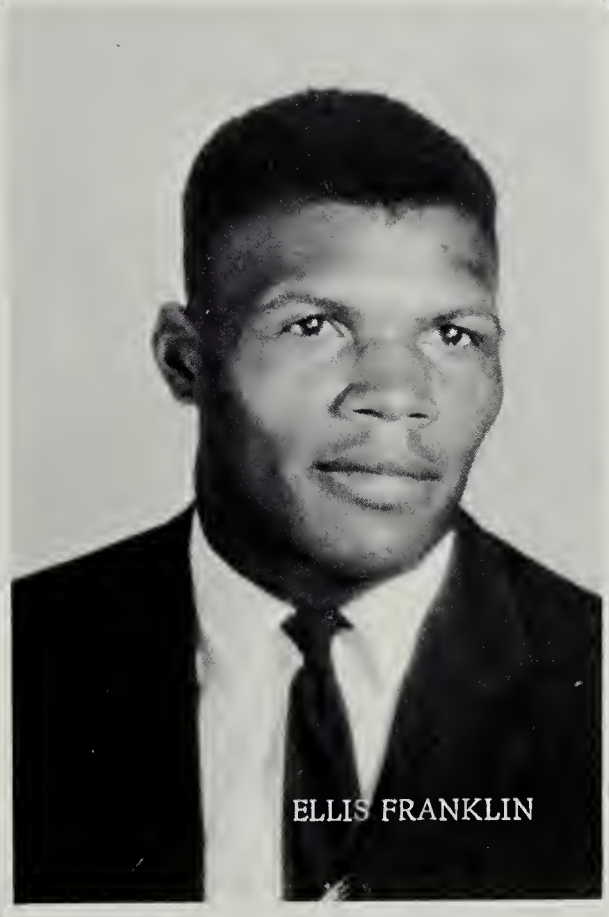
ELLIS FRANKLIN

CAROLYN M. FURR

NANCY E. GHOLSON

BRENDA GRAY

EARLENE E. GREEN

LEILA GREEN

HERMAN HAIRSTON

LUKE HAIRSTON

LETTIE R. HARPER

MARION HARVEY

GLORIA HIGGINBOTHAM

CAROL J. HILL

ROSA M. HOLMES

TYRONE HOWELL

GRACIE E. HUBBARD

FLORENCE D. HUGHES

ATHYRN INGRAM

PAULA JACKSON

DOLLIE E. JEFFERSON

HARDI JONES

SARAH R JONES

ALYCE JOHNS

ELAINE JOHNSON

MARY M. JOHNSON

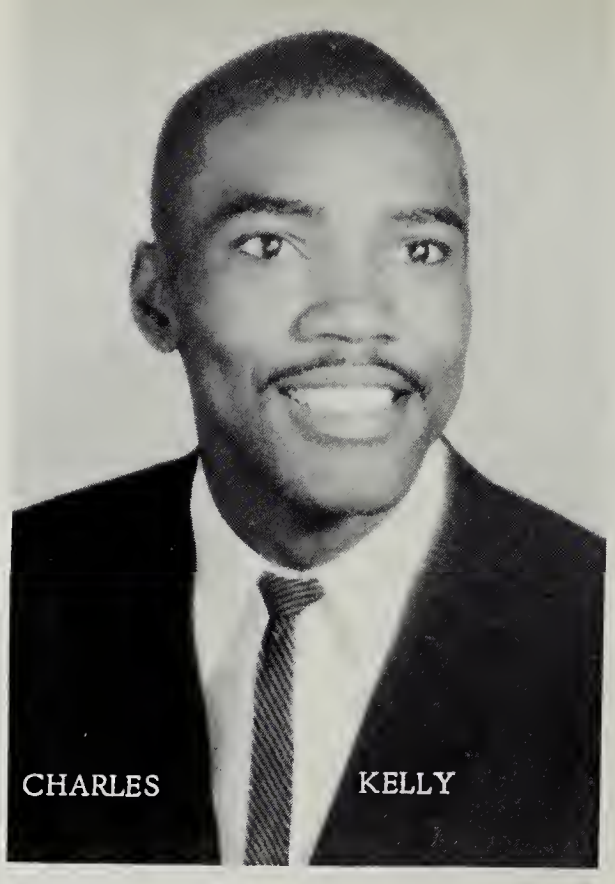
CHARLES KELLY

SYLVIA E. KYLE

MARY ELLEN LEE

MARY ELIZABETH LEE

FANNIE B. LOGAN

EDITH LOUNDERMON

ELSIE MARROW

ROSE MATTOX

VIRGINIA J. MILES

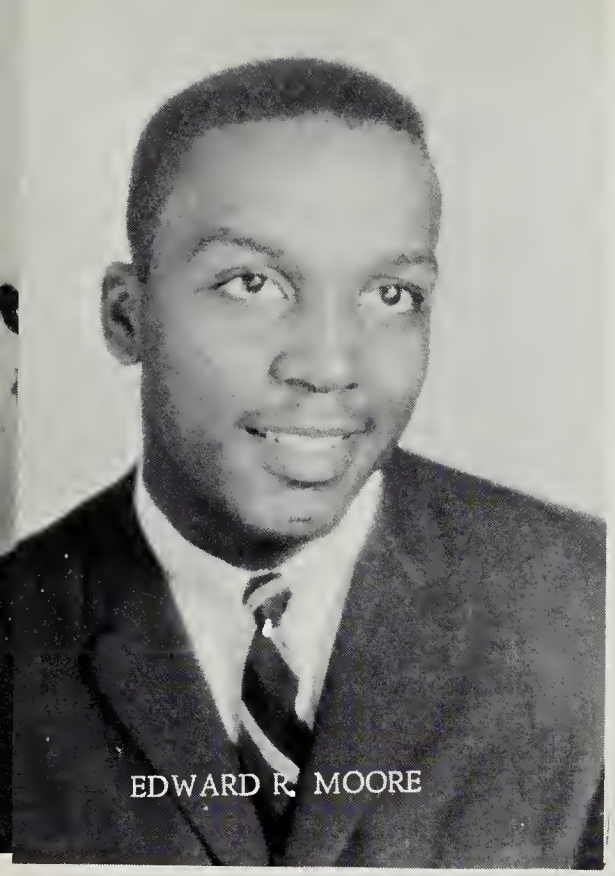

EDWARD R. MOORE

ELORES Y. MUSHAW

OLIVIA OWENS

BARBARA PANNELL

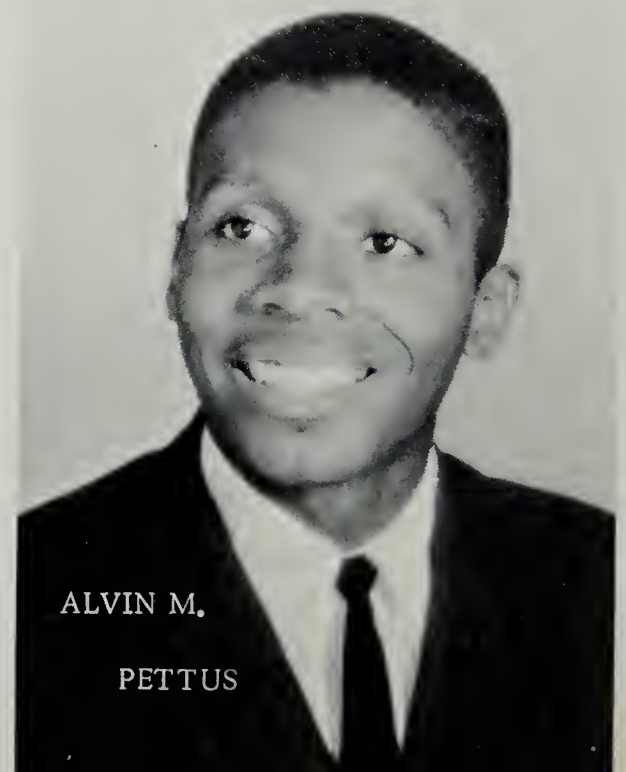

ALVIN M.

PETTUS

GRACIE M. PIERCE

RUTH PLENTY

RUTH REESE

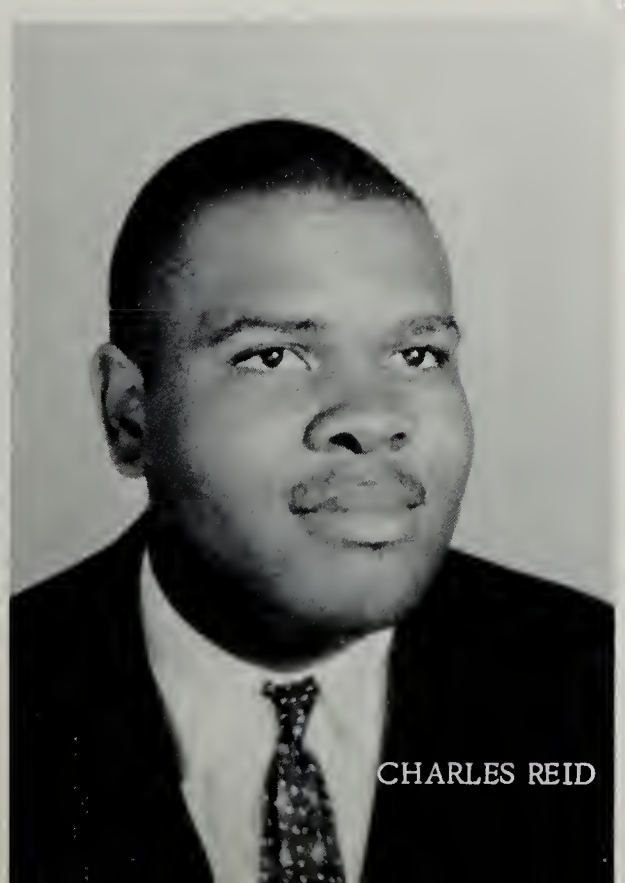

CHARLES REID

MALCOLM L. ROSS

NDRA
SCOTT

MARTHA SHEPPARD

GERALDINE L. SHIELDS

REGINALD
SMITH

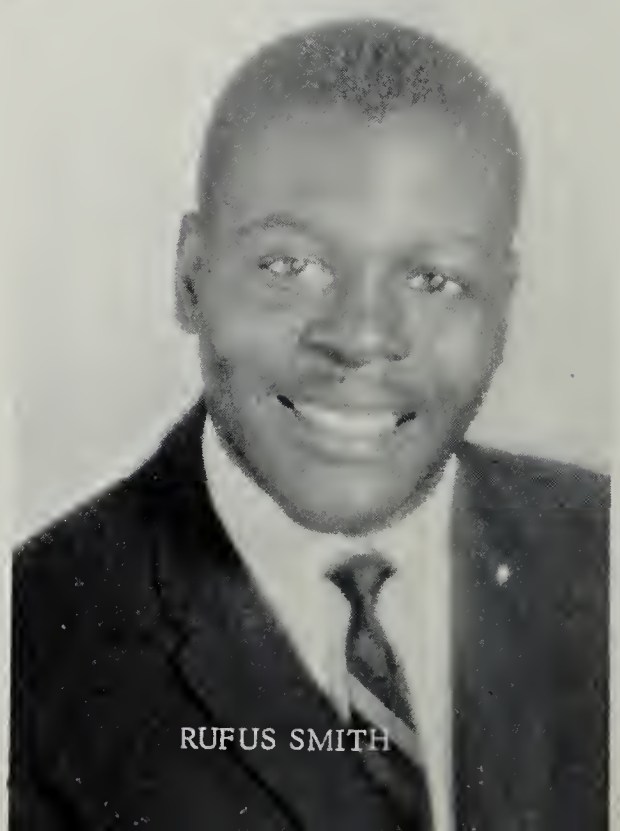

RUFUS SMITH

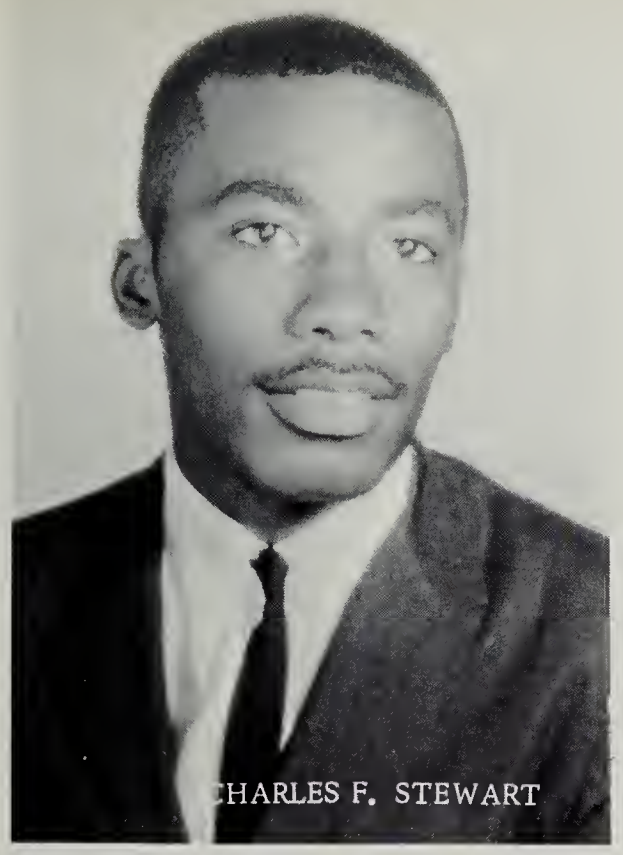

CHARLES F. STEWART

CARLTON A. STOCKTON

ROBERT THOMPSON, JR.

ROBERT UNDERWOOD

SHELVEY S. WALKER

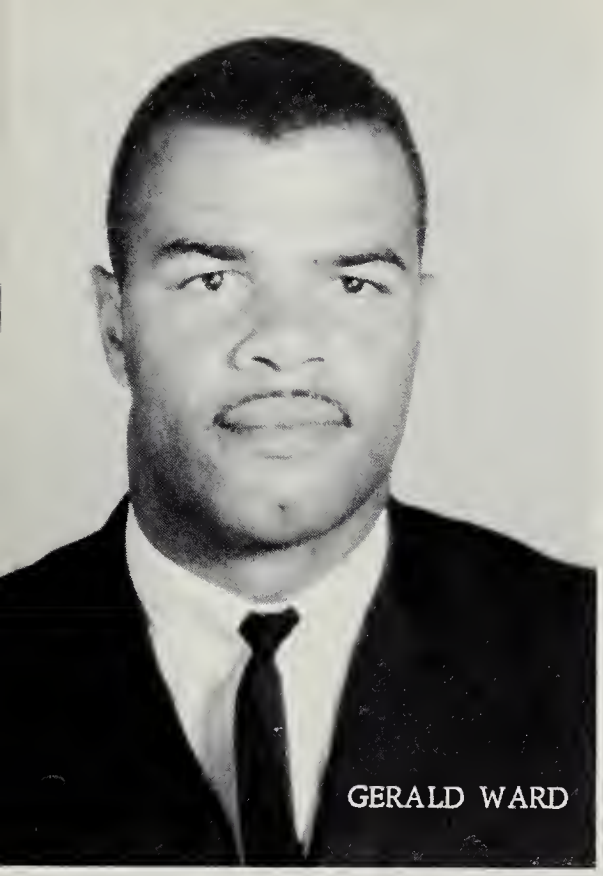

GERALD WARD

JAMES L. WATKINS

VIVIAN WATTS

VIRGINIA WHITFIELD

BARBARA O. WHITEHURST

EVA M. WILLIAMS

GLORINE WILLIAMS

OLLIE J. WILLIAMS

RODNEY WILLIAMS

PEARL A. WOOD

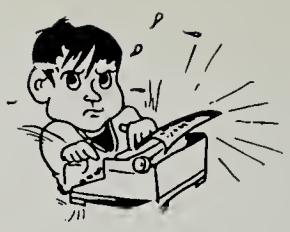

Editor's Note

Representing the efforts of the Class of 1962 to envision the activities which have enabled us to "Meet the Challenges", it is our expressed desire that within these pages will be "food" for thought . . .

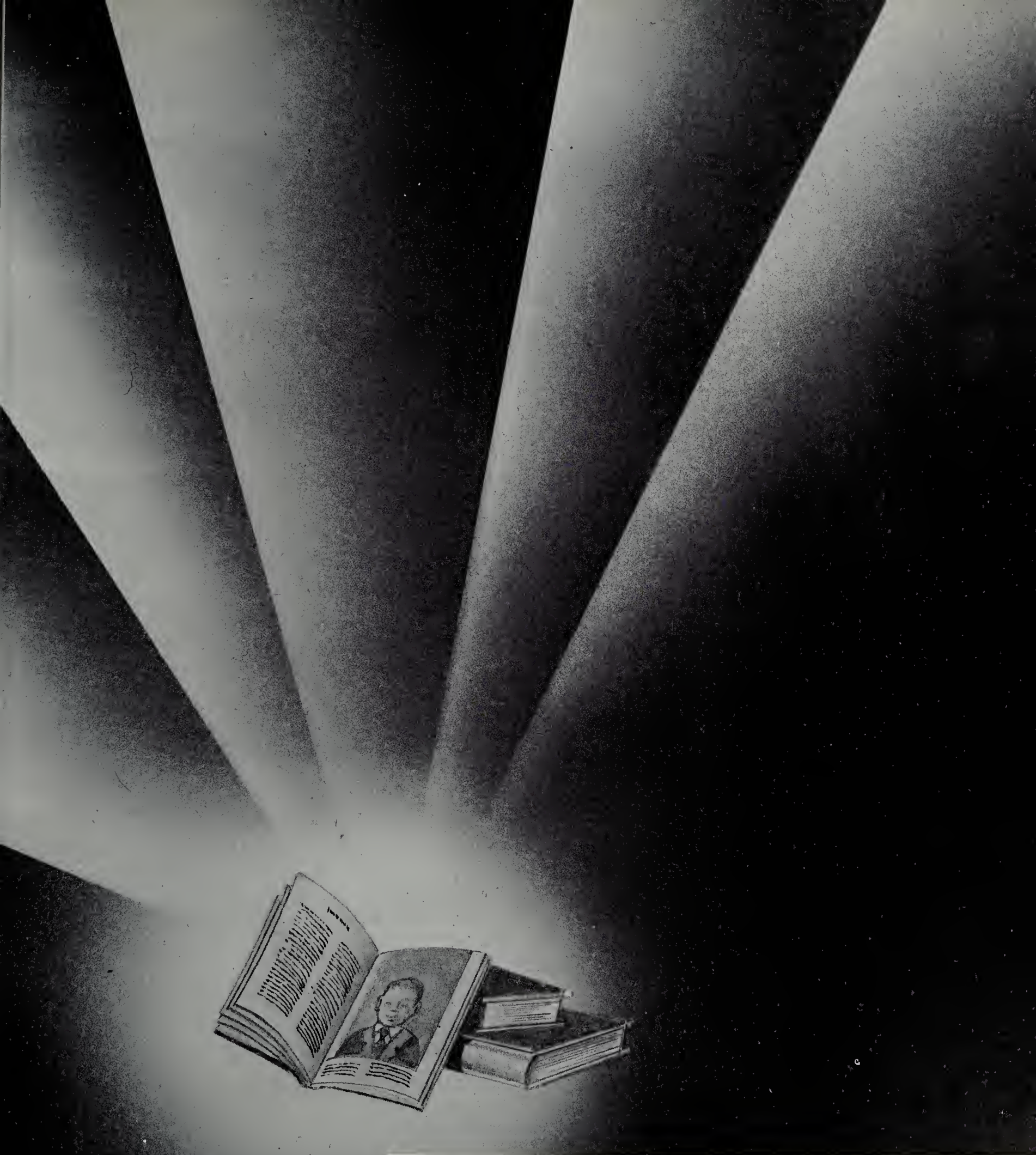

JUNIORS

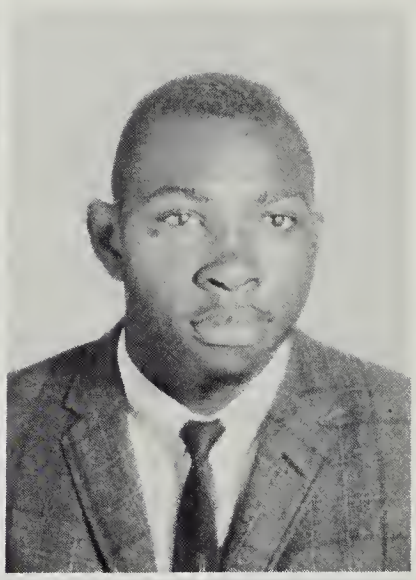

James Allison

Thorton Bradley

Juanita Blick

Margaret Carrington

Arthur Christian

Marvia Christy

Arthur Copeland

Ruth Cowan

William Foreman

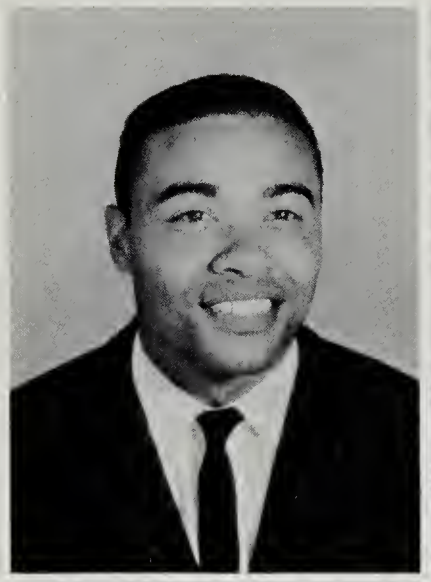

John Fullerwinder

Charles Gee

Ruby Harrison

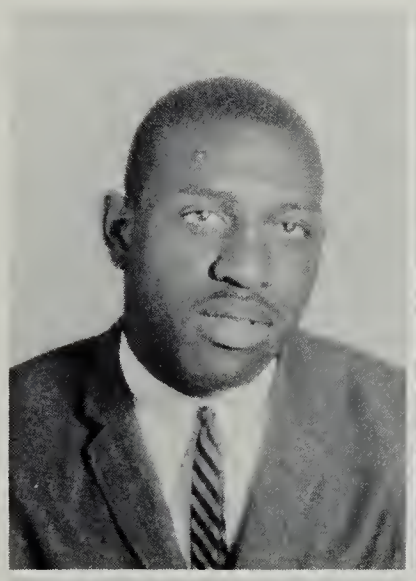

Thomas Heatley

Barbara Hicks

Wayne Hinmon

Gloria Jordan

Catherine Lee

James Marine

Lloyd Martin

Carlton Marrow

Vivian Miller

Alice Morgan

Alfred Moore

Ethan Pitts

Alton Reid

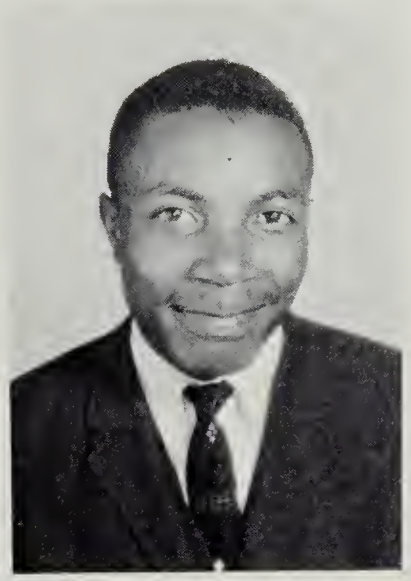

Fred Rogers

Joseph Samuels

Almeta Smith

Yvonne Thompson

Marie Thompson

Eugene Williams

Peter Williams

Selma Williams

SOPHOMORES

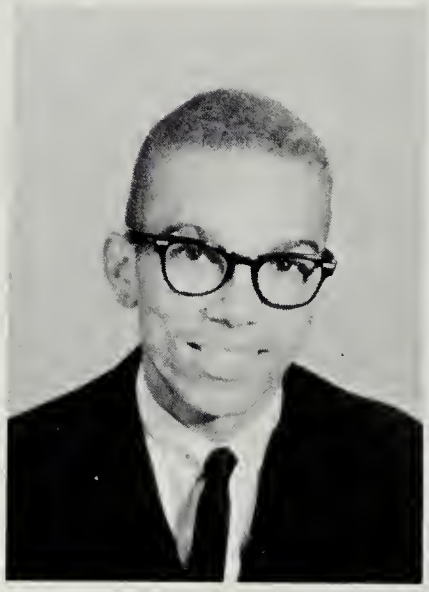

Lawrence Arnold

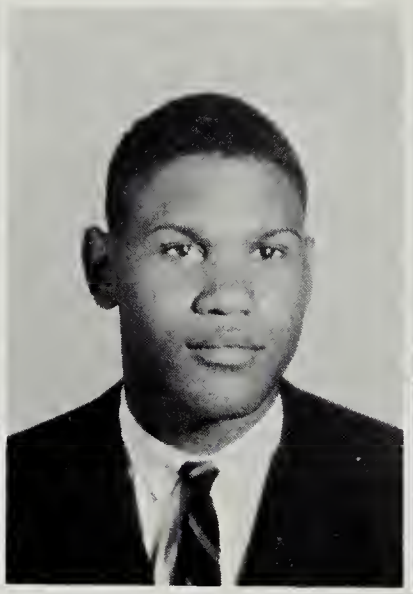

Gordon Baltimore

John Bragg

William Byrd

Marvia Cherry

William Cox

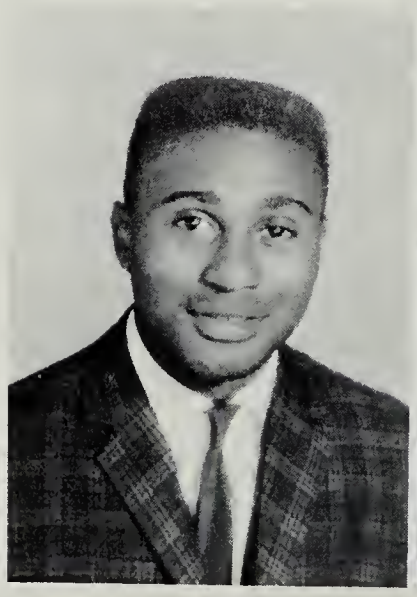

Earl Crawley

Warren Dillon

Carolyn Elam

Brenda Fauntleroy

Delores Fields

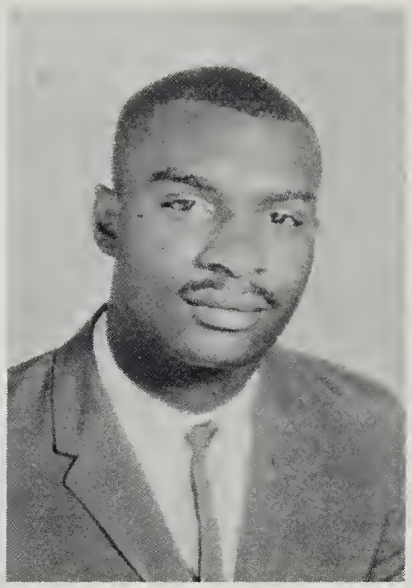

Lawrence Fowlkes

Edna Golden

Vincent Hackett

Barbara Hamlet

Priscilla Hyman

Norman Jenkins

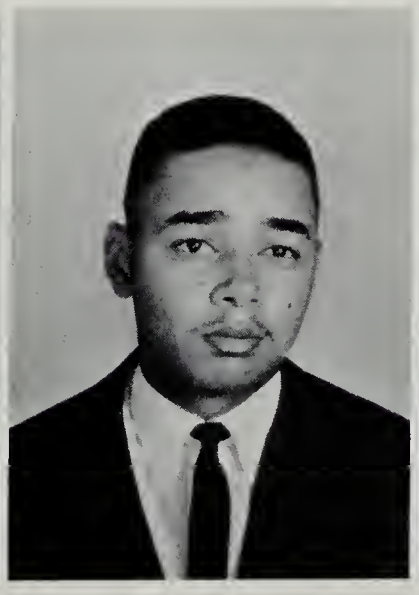

Patricia Johnson

Gertrude Jones

Joan Lavere

Tommy Lawrence

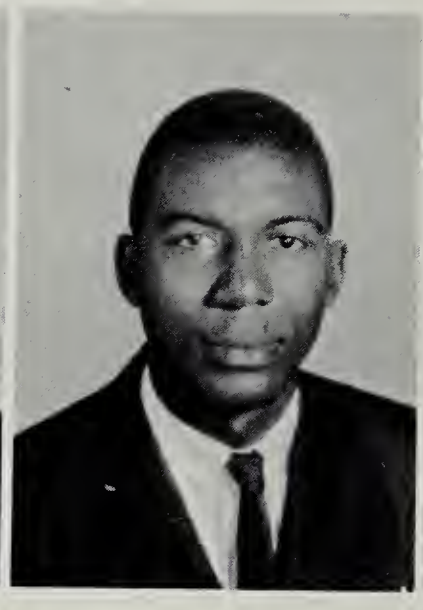

Lowell Mortimer

Etta Pasley

Donald Pierce

Michael Randolph

Blanche Reynolds

Henry Rose

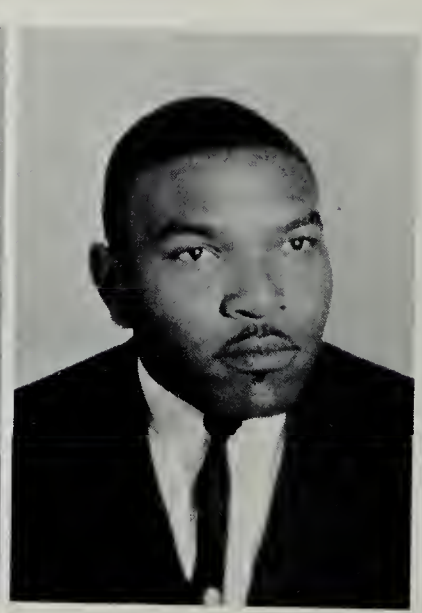

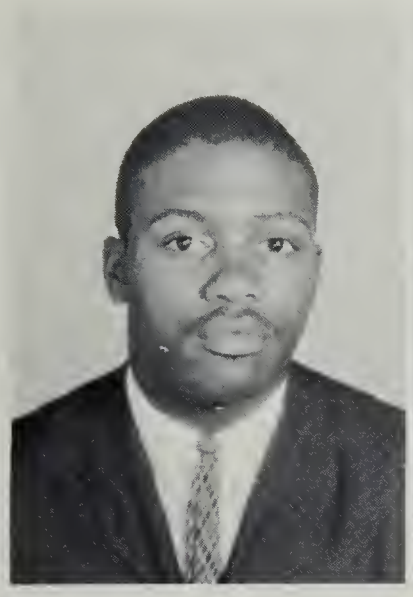

Major Ruffin

Muriel Saunders

Beverly Smith

Welden Smith

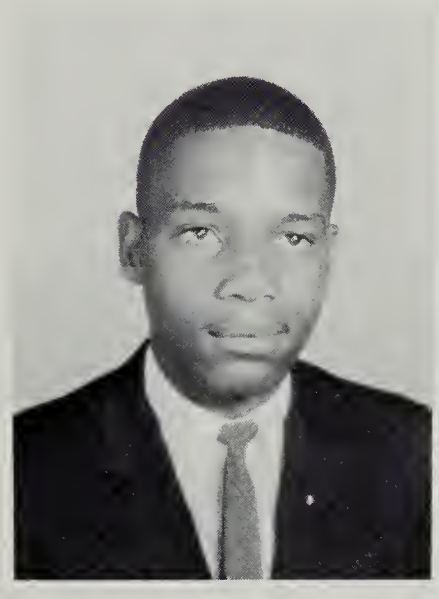

James Starks

Phyllis Trent

Carolyn Whittle

Estelle Winn

Delores Wood

Frances Wood

FRESHMAN CLASS OFFICERS

President

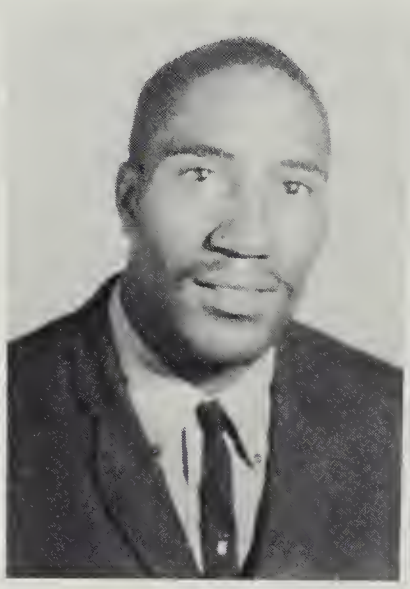

Clarence Berry

Vice-President

Allan McIver

Secretary

Shirley Patterson

Begin now to understand your being, so that you may also Meet The Challenge . . .

Asst. Secretary

Jean Williams

Treasurer

Barbara Cooley

Chaplain

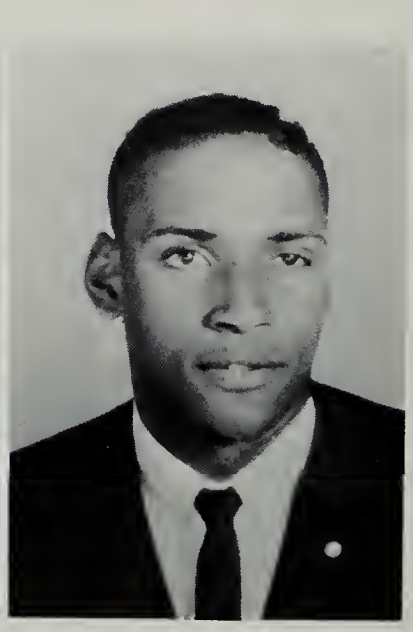

Reginal Skinner

FRESHMEN

Helen Alexandra
Gloria Bailey
Wendell Ball

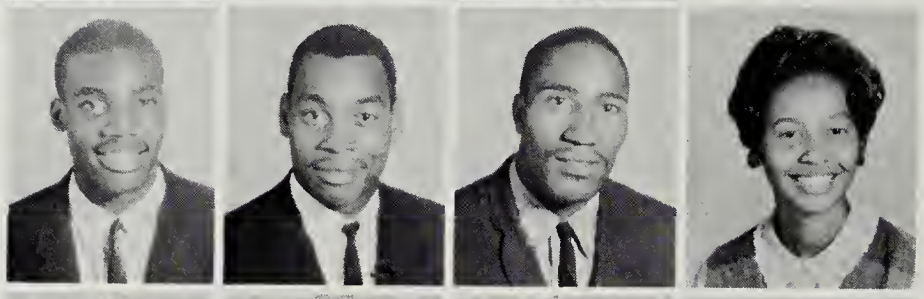

Percy Banks
Charlie Beale
Clarence Berry
Jacqueline Blick

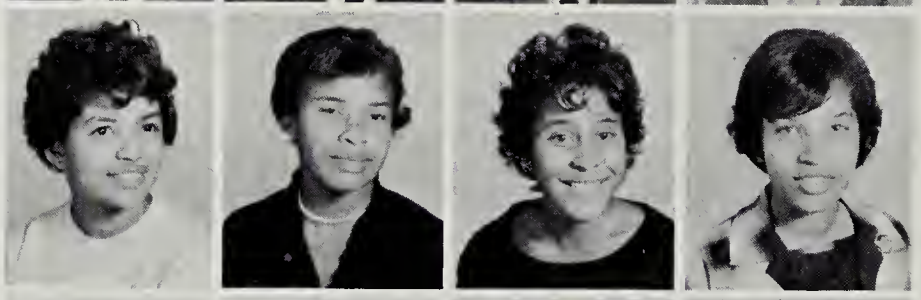

Yvonne Blount
Bessie Barksdale
Brenda Bonds
Carolyn Boykins

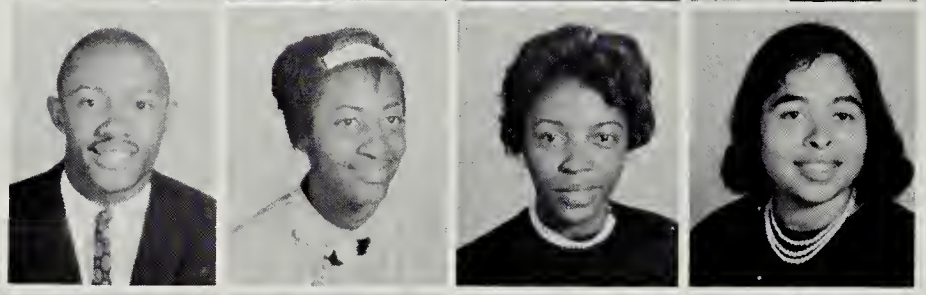

Kalo Brown
Nancy Brown
Margie Bryant
Catherine Byrd

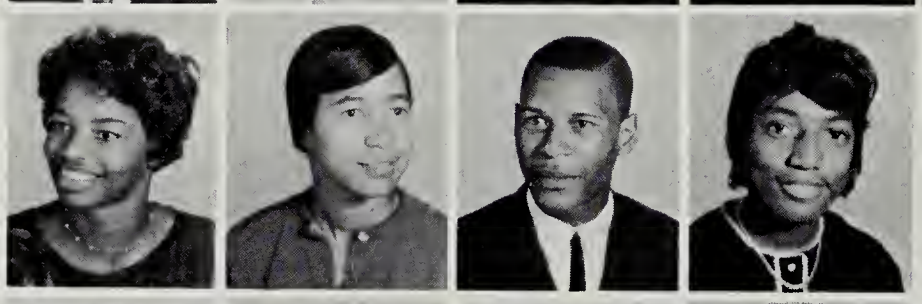

Daisy Callis
Juanita Carden
Janes Carey
Madie Carter

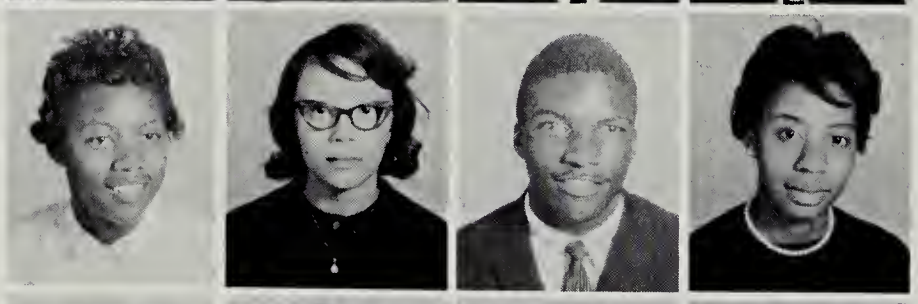

Doris Coleman
Barbara Cooley
Jesse Cook
Gloria Cooper

David Cramer
Audrey Davis
Michael Davis
Dorothey Dunn

Antoinette Edmonds
Carolyn Edwards
Mercedes Ellis
Gladys Evans

Catherine Finney
Anna Franklin
Louise Franklin

Elbanks Gilbert
Jerry Gravely
Barbara Green
Gloria Gwaltney

Patrick Hackett
Gwendolyn Haiston
Thomas Hamlette
Ruth Harris

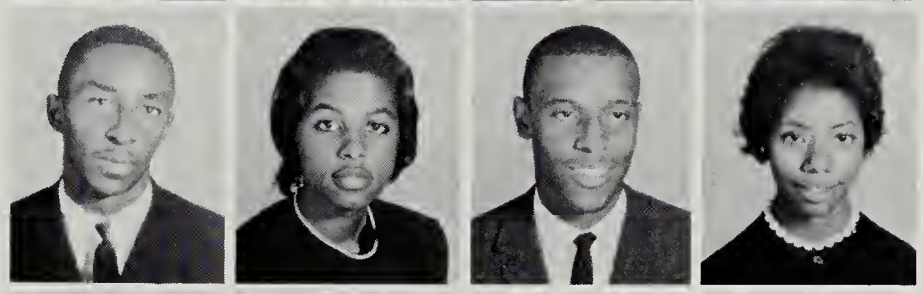

Evelyn Harrison
Steven Helm
Perry Hylton
Ralph Holt

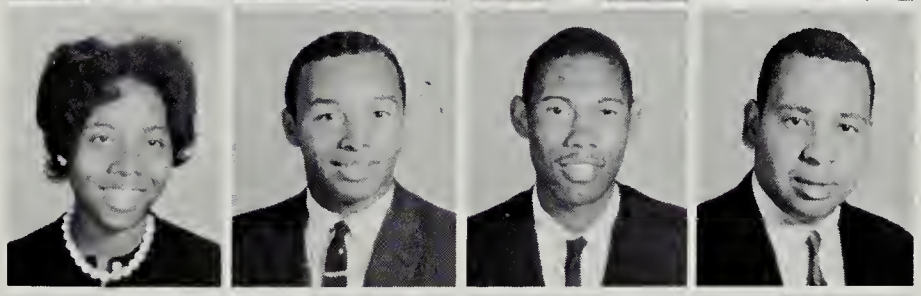

Randolph Howell
Glenn Hughes
Dougless Jackson
Raymond Jennings

Gertrude Jiggits
Barbara Johnson
Muriel Johnson
Albert Jones

William Townes
DelFreta Jones
Lauretta Jones
James Jones

Elizabeth Knox
Byrd Lampkins
Constance Lawrence
Thomas Leecost

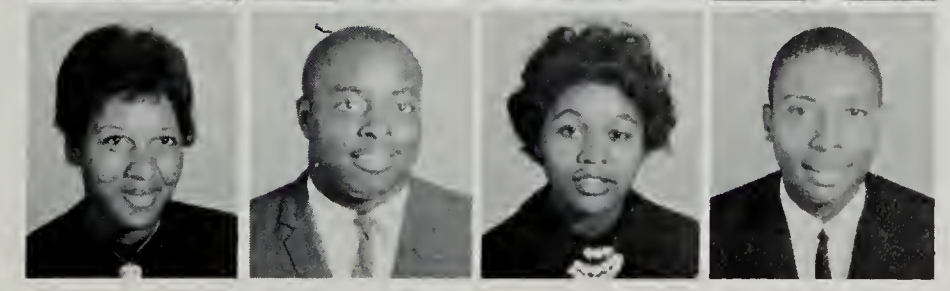

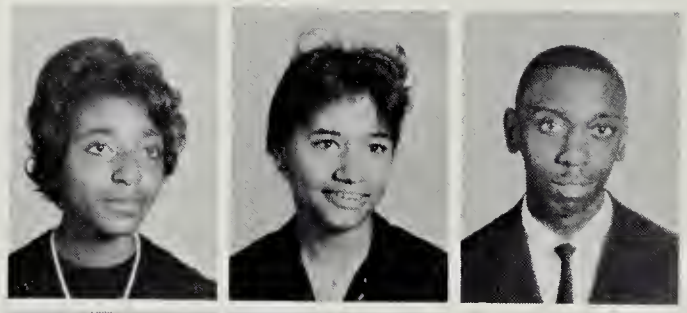

Cheryl Lewis
Gayle Lewis
Earl Mabry

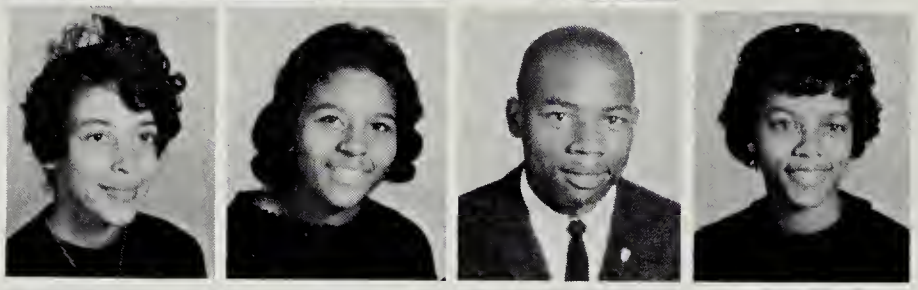

Muriel Mason
Emma Massie
Herbert McNeal
Jacqueline Milburn

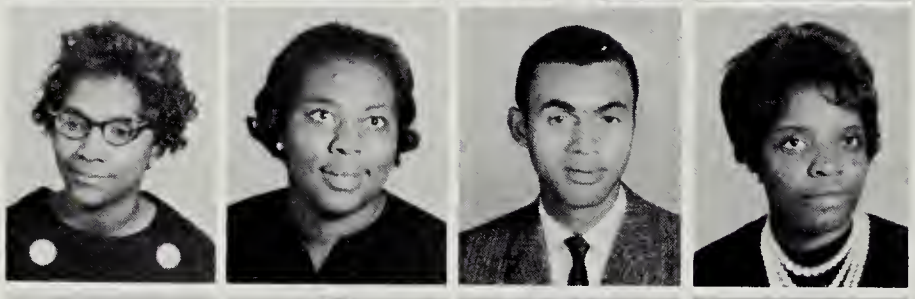

Sylvia Miller
Nancy Neblitt
Thomas Nelson
Vivian Nixon

David Ogburn
Patricia Parrish
Carolyn Parker
Christine Parker

Joan Patterson
Vensel Patterson
Shirley Patterson
Margaret Pilson

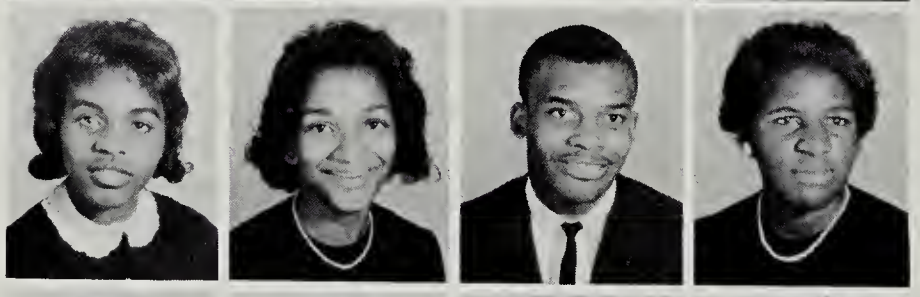

Patricia Pleasant
Janis Rainey
Walter Randolph
Mary Reddick

Cyril Reed
Johnnie Reese
Jacqueline Reid
Doris Ridley

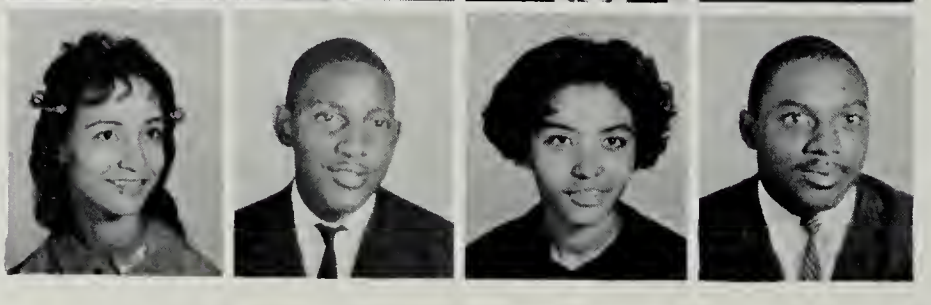

Janie Richardson
Frank Rucker
Louise Sales
Harry Scott

Dorthy Shealy
Cathelene Shelman
Reginald Skinner

Agnes Smith
Freddy Smith
Joyce Smith
Vickie Smith

Daniel Stone
Carolyn Sykes
Hattie Sykes
Carolyn Talley

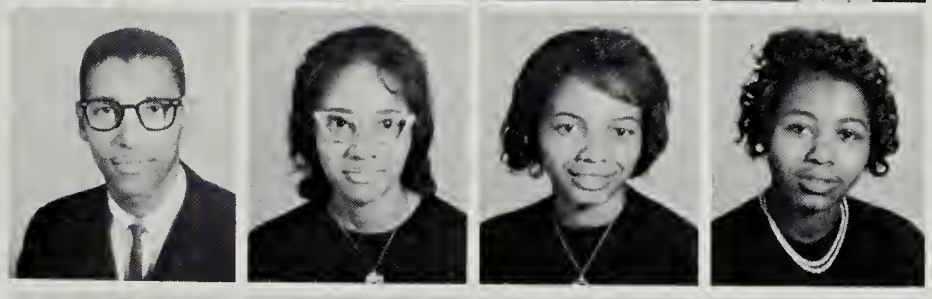

Frances Thomas
Dorothy Townsend
Natha Trusty
Gloria Tucker

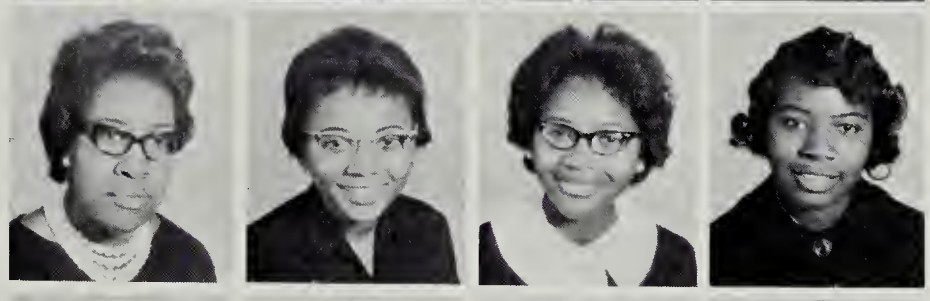

Juanita Valentine
Margo Vaughter
Yvonne Venable
Ann Wake

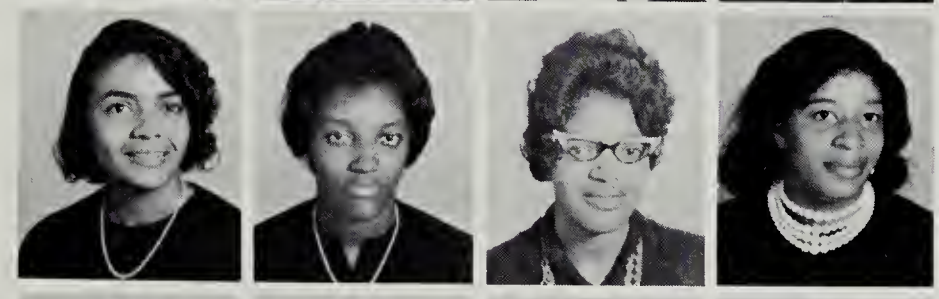

Oretta Walker
Shirlene Watkins
Arlene White
James Whitehead

Sylvia Wilkins
Barbara Williams
Barbara J. Williams
George Williams

Jean Williams
Ollie Wright
Willie Wright
Diana Young

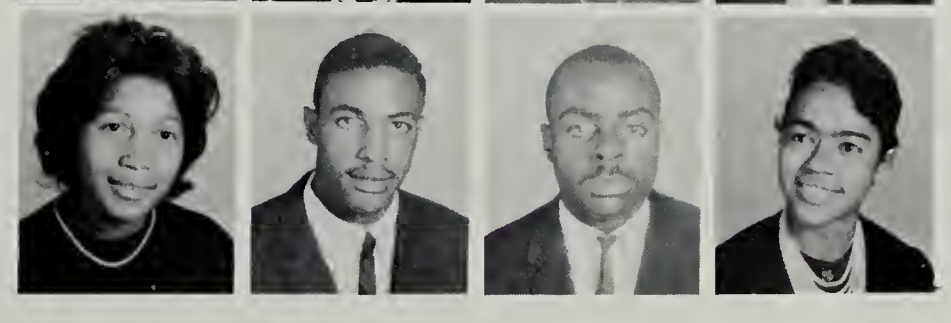

MAY DAY ACTIVITY

ORGANIZATIONS

STUDENT FACULTY COUNCIL

HONOR COUNCIL

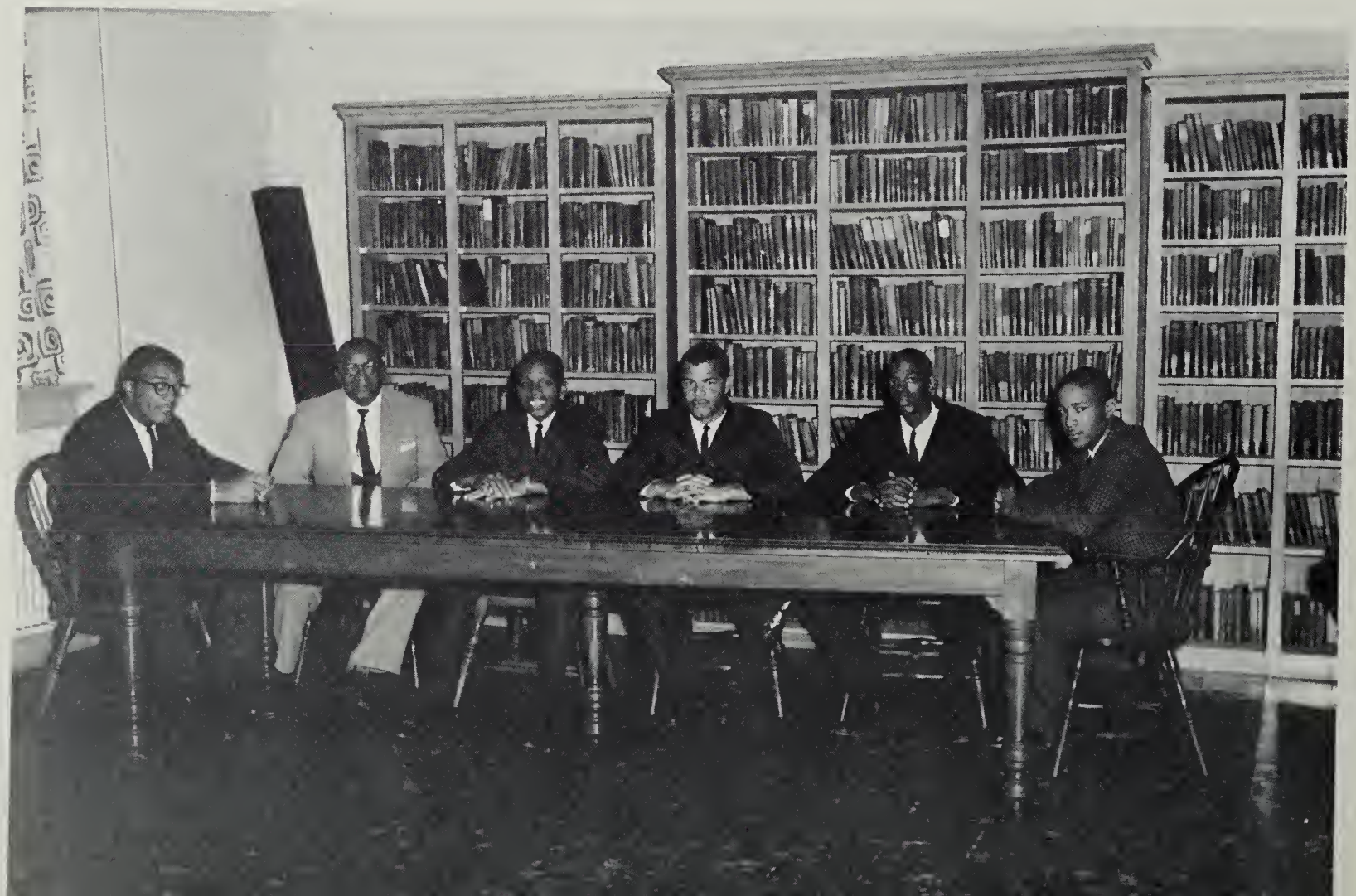

WOMEN'S ADVISORY COUNCIL

STUDENT NATIONAL EDUCATION ASSOCIATION

LENOX, MASSACHUSETTS, TUESDAY, MAY 16, 1961 NUMBER 7

St. Paul's Choir Thrills School

Students in concert

George Stevenson and Aldora Greene

Rose M. Collins

Student Directress

"The choir of St. Paul's College last night gave a concert that was deeply ingrained in liturgical purpose . . . One was consistently aware of a profound earnestness to project the basic sacred message . . . There were no weak spots or tonally arid stretches. The beautiful series of modulations at the end didn't escape from pitch or cadence goal."

Worcester Daily Telegram

R.L. Allison Director

Scene from tour

FUTURE BUSINESS LEADERS OF AMERICA

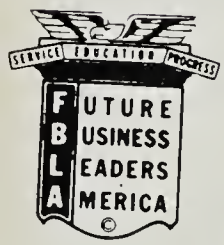

COLLEGE CENTER COMMITTEE

ART CLUB

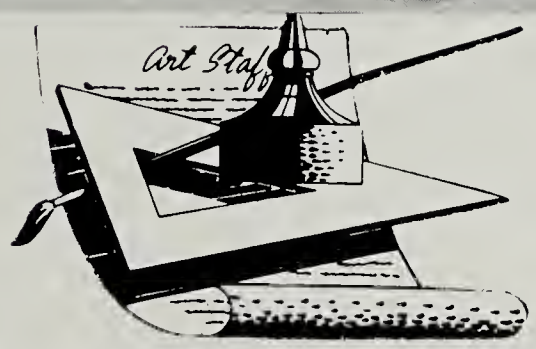

PRE-ALUMNI ASSOCIATION

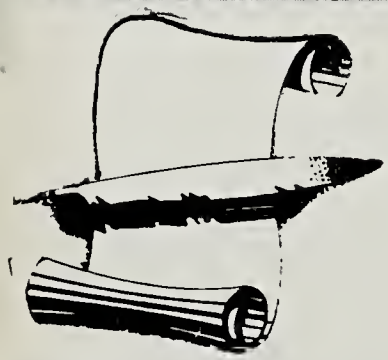

DRAMA GUILD STUDENT JOURNAL

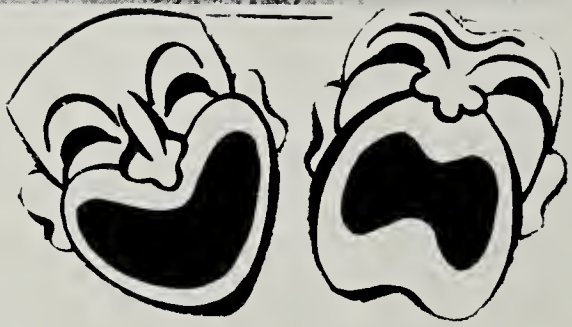

introducing...

GREEKDOM

DELTA SIGMA THETA SORORITY
PYRAMID CLUB

OMEGA PSI PHI FRATERNITY
LAMPODOS CLUB

ALPHA KAPPA ALPHA SORORITY

IVY LEAF CLUB

ALPHA PHI ALPHA FRATERNITY

SPHINX CLUB

KAPPA ALPHA PSI FRATERNITY
SCROLLER CLUB

SIGMA GAMMA RHO SORORITY
AURORA CLUB

PROBATION LINES

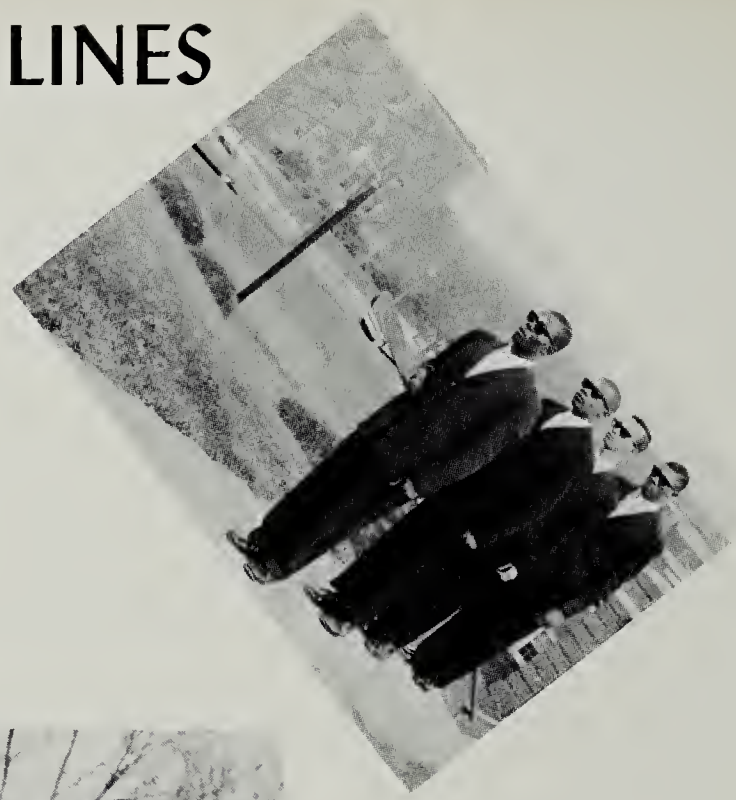

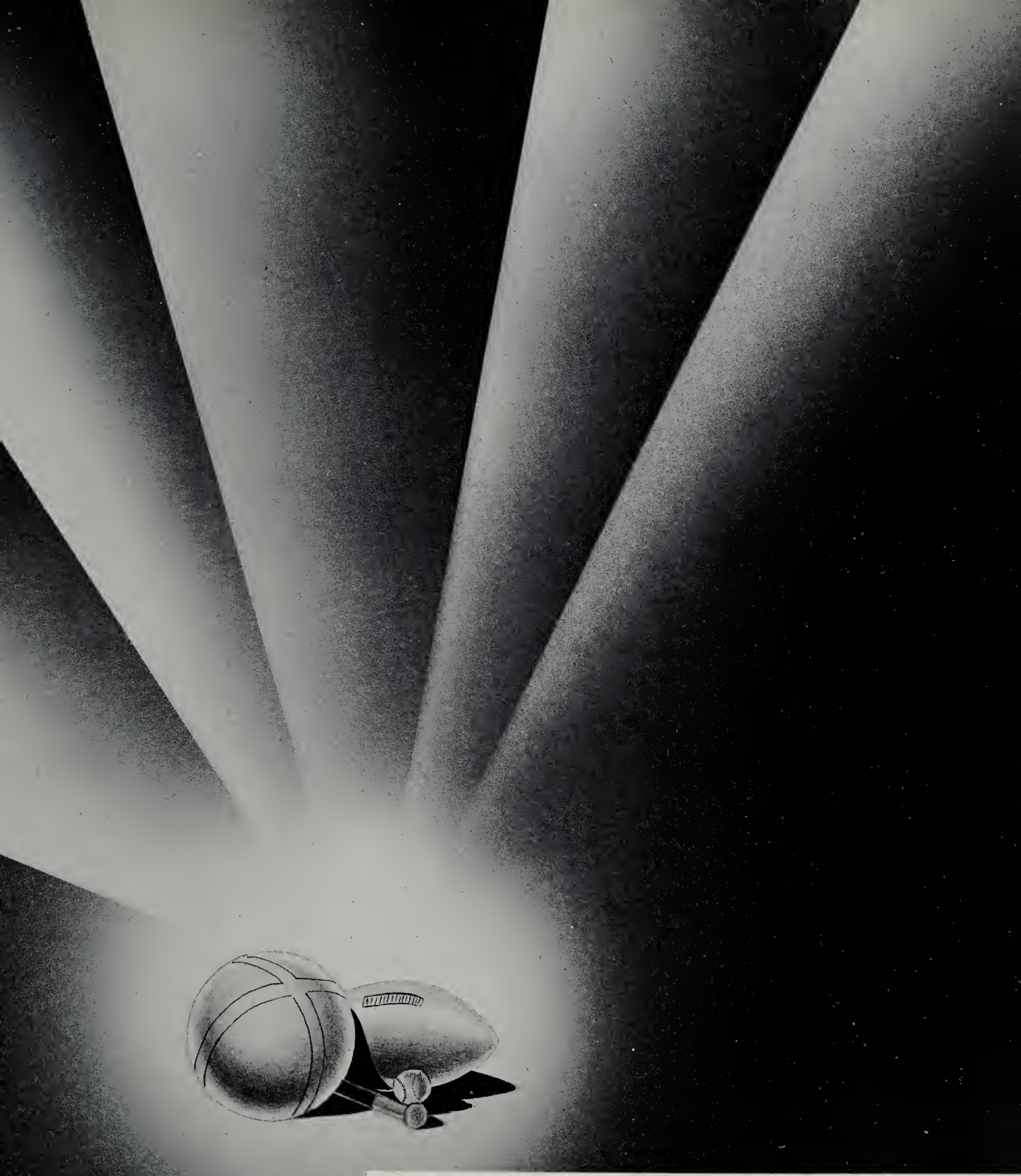

ATHLETICS

THE

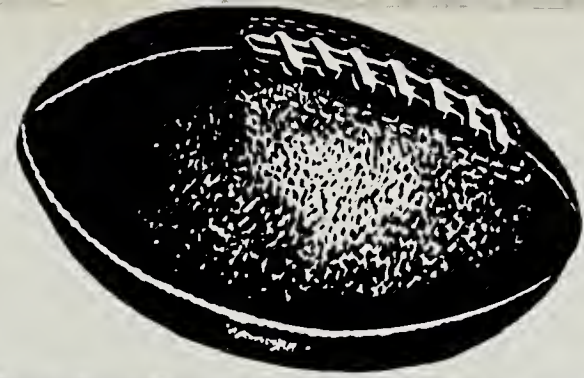

TIGERS

COACHING STAFF

J.E. Thompson

R.S. Smith

O.G. Walker

Co-Captains

D. Brown

R. Smith

THE TIGERS IN ACTION

HOMECOMING QUEEN
Rosetta Carte

QUEEN'S COURT

THE QUEEN AND HER COURT

CHEERLEADERS

JACKIE

ANN

TRUDY

BRENDA

JANICE

JOAN

THE TIGERS

NAME	NO.	HOMETOWN	CLASSIFICATION
Tyrone Howell	25	Newport News, Va.	Senior
Alfred Moore	24	Emporia, Va.	Junior
Charles Gee	22	Tukahoe, N.Y.	Junior
Lawrence Magett	21	Lawrenceville, Va.	Junior
Glenn Hughes	11	Newport News, Va.	Freshman
Lenwood Draper	15	Martinsville, Va.	Sophomore
Munford Prichard	3	Danville, Va.	Sophomore
Anthony Solomon	32	Newark, N.J.	Junior
Harold Clifton	23	New York, N.Y.	Freshman
Johnny Reese	12	Newport News, Va.	Freshman
Thomas Morris	31	Newport News, Va.	Freshman

Hardi L. Jones — Statistician

Larry Arnold — Trainer

THE SENIORS SALUTE:

Tyrone W. Howell
Newport News, Va.
Forward

Frederick Essex
Alexandria, Va.
Forward

VARSITY CLUB

Standing Left to Right BACK ROW: Alfred Moore, Joseph Samuel, Dewey Brown, Thomas Heatley, Carlton Crawford, FRONT ROW: Tyrone Howell, Gerald Ward, James Marine, Reginald Smith, Fredrick Essex.

SENIOR DIRECTORY

I. BELL ATKINS
Route 1, Box 126
Red Oak, Va.

HENRY BLAKE
537 Colon
Republic Panama

HOWARD ASH
726 Halifax Street
Danville, Va.

BARBARA AVERY
Route 1, Box 44
Meredithville, Va.

CLAUDETTE BANKS
2242 Campbell Avenue
Lynchburgh, Va.

ANN BIRD
3124 South 86th Street
Philadelphia, Pa.

THOMAS BLACK
Box 133
New River, Va.

CAROL BOONE
105 North 6th Street
Sulfolk, Va.

ROSETTA BROOKS
Wilson Road
Prince Fredrick, Md.

DEWEY BROWN
198 Society Avenue
Hartsville, S.C.

MARY BYRD
1304 Norfolk Road
Sulfolk, Va.

JOYCE CARTER
1731 Hamlin Avenue
Norfolk, Va.

SHIRLEY CARTER
Route 2, Box 159c
Emporia, Va.

ROSETTA CARTER
Box 407
Huntingtown Md.

ROSE M. COLLINS
3145 Woodburn Road
Annandale, Va.

CHRISTINE E. DAVIS
901 Church Street
Blackstone, Va.

EUTHA P. DAVIS
58 Uerge Street
Clifton Forge, Va.

FREDERICK ESSEX
610 Alfred Street
Alexandria, Va.

BARABARA EVANS
Route 1, Box 74
Brodnax, Va.

ELLIS FRANKLIN
Route 1, Box 156
Greenville, S. C.

CAROLYN FURR
P.O. Box 63
Purcellville, Va.

NANCY GHOLSON
Route 1, Box 66
Lawrenceville, Va.

BRENDA J. GRAY
415 Cumberland Street
Brooklyn 38, N.Y.

EARLENE GREEN
1606 South 13th Street
Arlington, Va.

LEILA GREEN
P.O. Box 612
Halifax, Va.

SENIOR DIRECTORY

HERMAN HAIRSTON
Route 1, Box 174
Fieldale, Va.

LUKE HAIRSTON
Route 1, Box 174
Fieldale, Va.

LETTIE R. HARPER
Route 1, Box 406
Ringgold, Va.

MARION HARVEY
Route 1, Box 103
Cullen, Va.

GLORIA HIGGINBOTHAM
P.O. Box 184
Amherst, Va.

CAROL J. HILL
10-G Taylor Homes
Wilmington, N.C.

ROSA HOLMES
2611 North Avenue
Richmond 22, Va.

TYRONE HOWELL
2803 Madison Avenue
Newport News, Va.

GRACIE HUBBARD
Route 1, Box 200
Hurt, Virginia

FLORENCE D. HUGHES
P.O. Box 204
Purcellville, Va.

KATHRYN INGRAM
713 Doe Street
Danville, Va.

PAULA JACKSON
3137 Newton Street, N.E.
Washington, D. C.

DOLLIE JEFFERSON
Route 2, Box 20-A
Jarratt, Va.

HARDI JONES
Totaro Heights
Lawrenceville, Va.

ALYCE JOHNS
401 West Queen Lane
Philadelphia 44, Pa.

ELAINE JOHNSON
641-28th Street
Newport News, Va.

MARY JOHNSON
1007 Roundabout Rd.
Martinsville, Va.

CHARLES KELLY
Route 2
Lawrenceville, Va.

SYLVIA KYLE
510 East Cook St.
Bedford, Va.

MARY ELLEN LEE
Box 133
Kinsale, Va.

MARY ELIZABETH LEE
866 Preston Street
Norfolk 4, Va.

FANNIE LOGAN
127 West Cary St.
Richmond, Va.

EDITH LOUNDERMON
599 Bettus St.
Danville, Va.

ELSIE MARROW
Route 2, Box 27
Virgilina, Va.

ROSE MATTOX
Route 1, Box 17-A
South Hill, Va.

VIRGINIA MILES
Route 1, Box 7
Pleasant Hill, N.C.

EDWARD MOORE
967 Galt St.
Norfolk 4, Va.

SENIOR DIRECTORY

DELORES MUSHAW
Route 1, Box 15
Blackridge, Va.

OLIVA OWENS
Route 1, Box 41-A
Lawrenceville, Va.

BARBARA PANNELL
Route 1, Box 28
Long Island, Va.

ALVIN PETTUS
Route 1, Box 296
South Hill, Va.

GRACIE PIERCE
Route 1, Box 114
South Hill, Va.

RUTH PLENTY
Halifax, Va.

N. RUTH REESE
Route 2, Box 156
Disputanta, Va.

CHARLES REID
16-A Fludd St.
Greenville, S. C.

MALCOLM ROSS
P.O. Box 456
Tappahannock, Va.

SANDRA SCOTT
P.O. Box 332
Oxford, N.C.

MARTHA SHEPPARD
3307-13 Street, N.W.
Washington, D.C.

GERALDINE SHIELDS
3123 Newton St.
Washington, D. C.

REGINALD SMITH, JR.
Hampden Sydney, Va.

RUFUS SMITH
1805 Magnolia St.
Beaufort, S.C.

CHARLES STEWART
Route 2, Box 123
Middleburg, Va.

CARLTON STOCKTON
65 Chatham Heights
Martinsville, Va.

ROBERT R. THOMPSON, JR.
860 N. Pennsylavinia Ave.
Winter Park, Florida

ROBERT UNDERWOOD
311 S. W. Blvd.
Clinton, N. C.

SHELVEY WALKER
409 Plank Rd.
Lawrenceville, Va.

GERALD WARD
624 Main St.
Farmville, Va.

JAMES L. WATKINS
P. O. Box 924
Martinsville, Va.

VIVIAN WATTS
1030 N. Effingham St.
Portsmouth, Va.

BABARA WHITEHURST
Box 422 Totaro Heights
Lawrenceville, Va.

EVA WILLIAMS
2131 Suggs Ave.
South Boston, Va.

GLORINE WILLIAMS
Route 1, Box 61
Alberta, Va.

OLLIE J. WILLIAMS
1313 Dallas Street
Alexandria, Louisiana

RODNEY WILLIAMS
5140 N. W. 27th Ave.
Miami 42, Fla.

PEAL WOOD
Route 3, Box 191
Chase City, Va.

55
Jefferson
Kitch

ADVERTISEMENTS

Exquisite Jewelry

At

HARTSELL'S JEWELRY STORE

Lawrenceville, Virginia

12

Compliments And

BEST

WISHES

WESTERN AUTO
ASSOCIATE STORE

BRUNSWICK ICE & COAL CO., INC.

In Business The Year Round
2001 Pounds To The Ton
Home of Pechtgas
R. F. Pecht Manager

Phone 2322
Plant 2615

Lawrenceville, Virginia

SHOP

AND

SAVE

AT CLARK'S DEPARTMENT STORE

Lawrenceville, Virginia

22

VIRGINIA ELECTRICAL POWER COMPANY

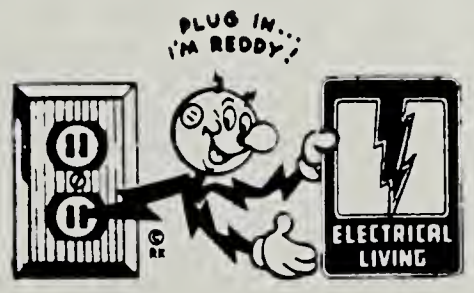

Lawrenceville, Virginia

Congratulations and Best Wishes
for Success to the Saint Paul's Grads of 1962

W. S. PEEBLE'S COMPANY

There is a Peeble Store in

Manassas, Virginia
Lawrenceville, Virginia
Blackstone, Virginia
South Hill, Virginia
Emporia, Virginia
Waynesville, North Carolina
Franklin, Virginia
Brodnax, Virginia
Victoria, Virginia
Clarksville, Virginia
Woodbridge, Virginia
Roxboro, North Carolina
Kenbridge, Virginia
Spruce Pine, North Carolina
Oxford, North Carolina
Richsquare, North Carolina
Murfreesboro, North Carolina
Greer, South Carolina
Cape Charles, Virginia
Boykins, Virginia
Wakefield, Virginia
Waverly, Virginia
Exmore, Virginia
Tryon, North Carolina

FARMERS AND MERCHANTS BANK

LET US HELP

LARGE OR SMALL WE WELCOME YOUR ACCOUNT

Capital Account and Reserves Over $850,000.00
Total Reserves Over $10,000,000.00

Lawrenceville, Virginia

Congratulations And Best

Wishes From

ALLEN'S DRUG STORE

Hallmark Cards

Drugs and Cosmetics

Lanvin Perfumes

School Supplies

Hair Needs

Lawrenceville, Virginia

Compliments of

ELITE

BARBER SHOP

&

BEAUTY SALON

To Shop At

ROSE'S 5¢ AND 10¢ STORE

Lawrenceville, Virginia

Congratulations

GRADUATES

TO VISIT

DANIEL'S DRUG STORE

Lawrenceville, Virginia

Compliments of

GENE'S 5¢ & 10¢ STORE

Lawrenceville, Virginia

Compliments of

MARK'S CLEANERS

Lawrenceville, Virginia

Congratulations and

Best Wishes to the Class of
1962

CLEAN-ALL CLEANERS

Lawrenceville, Virginia

Compliments of

THE SLEDGE & BARKLEY CO., INC.

Lawrenceville, Virginia

Congratulations and

Best Wishes

From

GEE'S JEWELERS

Certified Watchmaker

Lawrenceville, Virginia

Compliments of

ORIS P. JONES FUNERAL HOME

Lawrenceville, Virginia

Congratulations to the

Class of

1962

BLOOM BROTHERS

Lawrenceville, Virginia

Compliments of

SALLY & SONNY'S FLORISTS

Lawrenceville, Virginia

Autographs